

EagleView Vendor Demo - LARIAC

1

Introductions

2

Connect Overview

3

Integrations

4

Final Thoughts and Questions

THANK YOU!



eagleview

Doug Tonnemacher – Vice President of Sales (Government)

doug.tonnemacher@eagleview.com

Brianna Zumhof – Regional Technical Manager (Southern CA, AZ, NM)

brianna.zumhof@eagleview.com

Dorothy Friday – Regional Technical Manager (CO, UT, WY, MT)

dorothy.friday@eagleview.com

CONNECTEXPLORER™



Email Address

Password

Remember Me

CONNECTExplorer™

CONNECTAdmin™

WELCOME

Check out the new
MEASUREMENT PAD



More info on pg.69 of the online user guide

[Contact Sales](#) | [Forgot Password](#) | [Change Password](#) | [Customer Support](#) | [Performance Tips](#) | [Training Videos](#)



Live Webinars

Join our live training sessions

[Learn More](#)



Videos

Watch overviews and how-tos

[Watch](#)



EagleView Learning

Access additional learning resources

[Learn More](#)

Overview

LARIAC CONNECT Usage Over Time

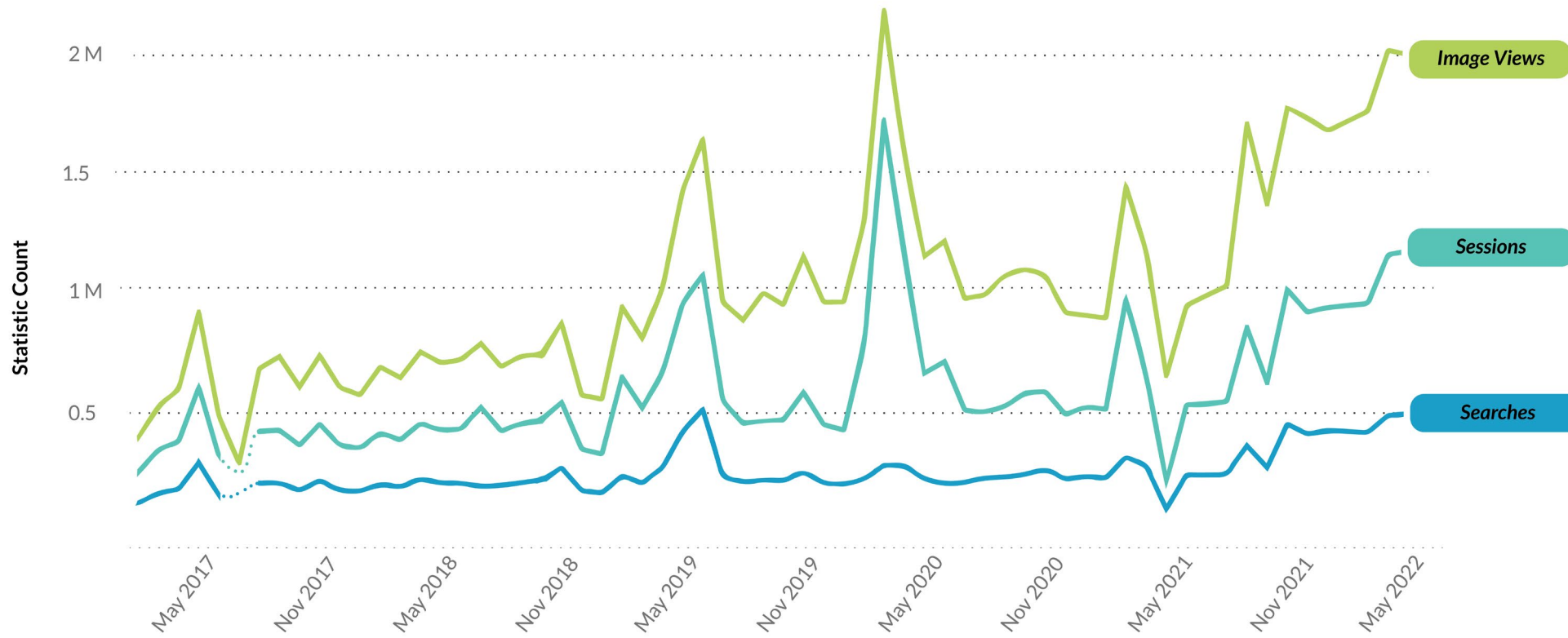

Overview

CONNECT Usage

LARIAC CONNECT Usage (2017- April 2022)

Name	Logins	Image Views	Searches
LA County	22,309,797	27,080,349	15,178,732
Cities (not LA)	96,778	721,366	114,116
LA City	17,669	172,970	14,967
Partner Organizations	2,650	26,194	947
Universities	1,940	23,571	683
Total	587	4059	354

Overview

CONNECT Usage

LA County CONNECT Usage (2017- April 2022)

Name	Sessions
Assessor	390,000
Regional Planning	289,000
Public Works/Development	64,000
Admin	23,000
Sanitation Districts	10,000
Sheriff/Public Safety	7,250
Parks and Recreation	2,172
Public Facing IPA	21,500,000+

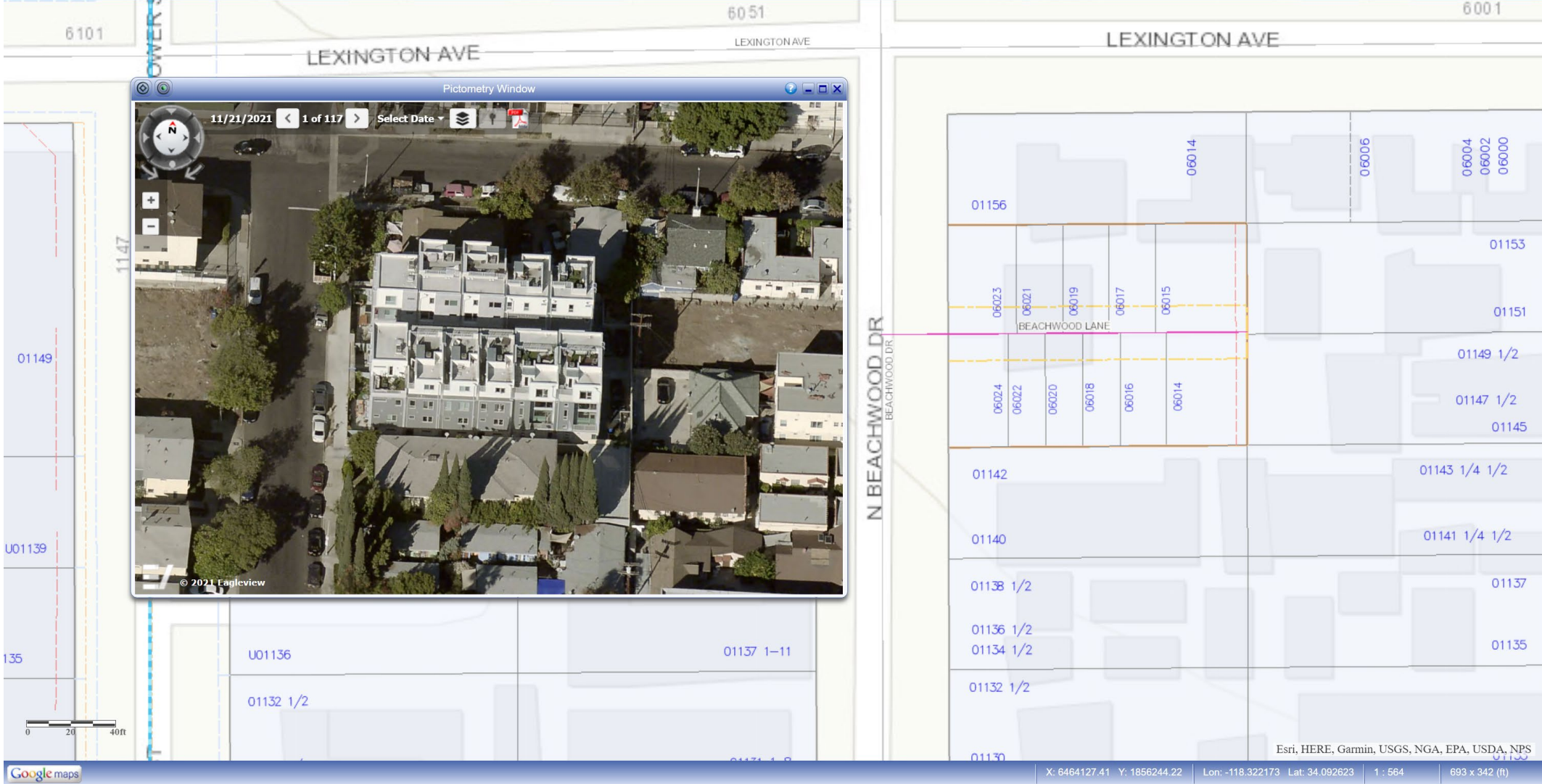

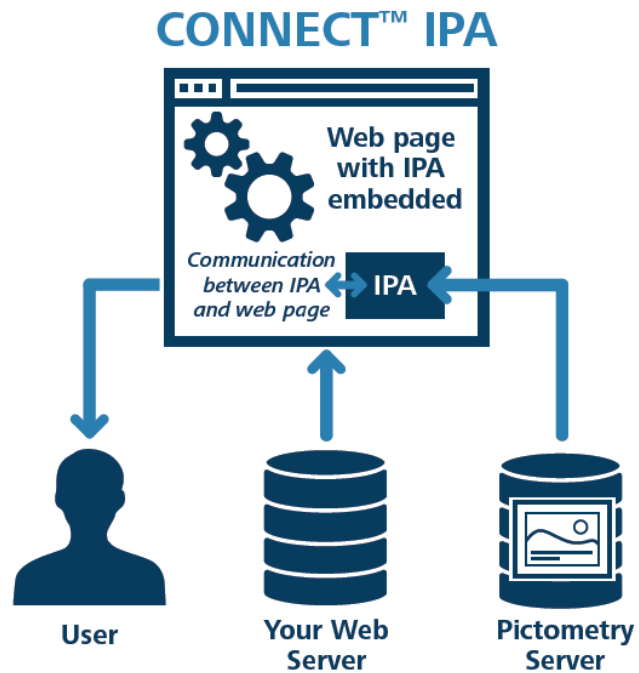

Integrated Pictometry® Application (IPA)

- IPA is an API that allows you to embed a window into existing software applications
- Good option for websites and third-party integrations
- A network of partner firms have created off-the-shelf solutions for CAMA systems, Public Works, and 9-1-1 CAD Integrations using IPA

IPA Example

Beacon™ LaPorte County, IN

Layers Map

Oblique Imagery Viewer

03/23/2018 1 of 26 Select Date

2623 W HICKORY CT
2626 W HICKORY CT
2606 W HICKORY CT
1074 S REDBUD DR
2591 W HICKORY CT
974 S REDBUD DR
2652 W STATE ROAD 2
1009 S REDBUD DR
2576 W LARCH LN
977 S REDBUD DR
2532 W 18TH ST
2545 W LARCH LN
2855 W SR 2
2623 W HICKORY CT

100 ft

© 2019 Pictometry

esri
3043656.25 2310346.46

Layer List Legend

Quick Links:
Property Search
View Map

Layers:
 Addresses
 Road Centerlines
 Cadastral Lines
 Legal Drains
 Corporate Limits
 Geographic Townships
 Pine Lake Conservancy
 PLSS
 Parcel Numbers
 Parcels
 Parcel Dimensions
 Lot Dimensions
 Lot Numbers
 Block Numbers
 Soils
 NWI Wetlands
 Watersheds HUC 10
 Rivers and Streams
 Lakes and Ponds
 Subdivisions
 Bid District
 Pine Lake Conservancy
 Conservancy District
 Commission Districts

Integrated Pictometry® Application (IPA)

Visualization*
(Public-facing)

or

Analytic
(Internal only)

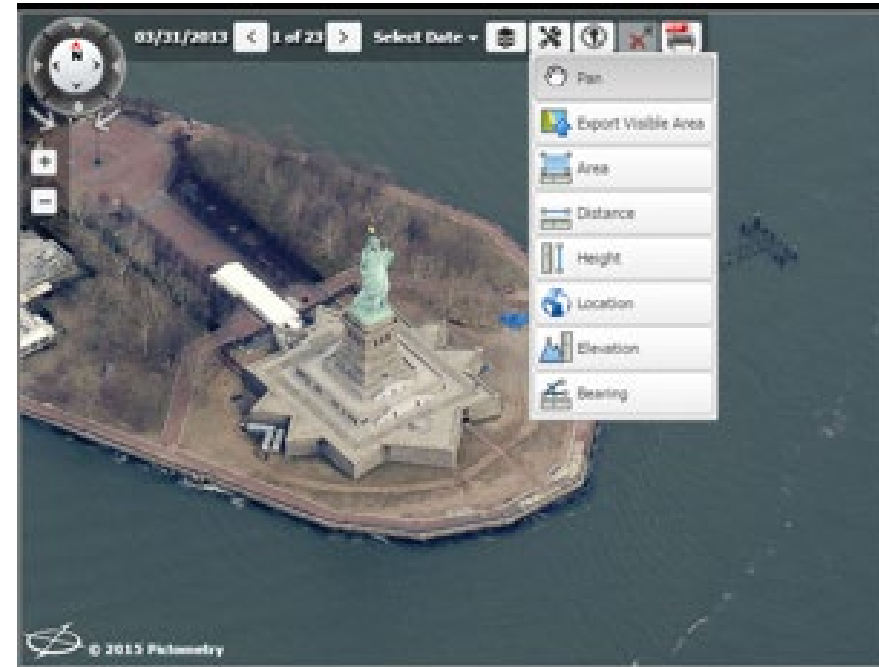
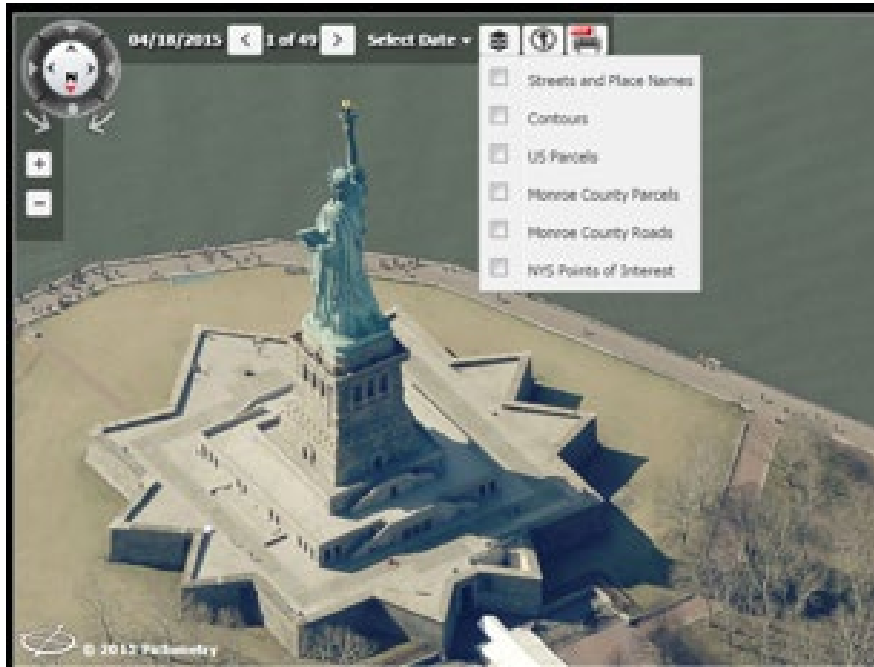

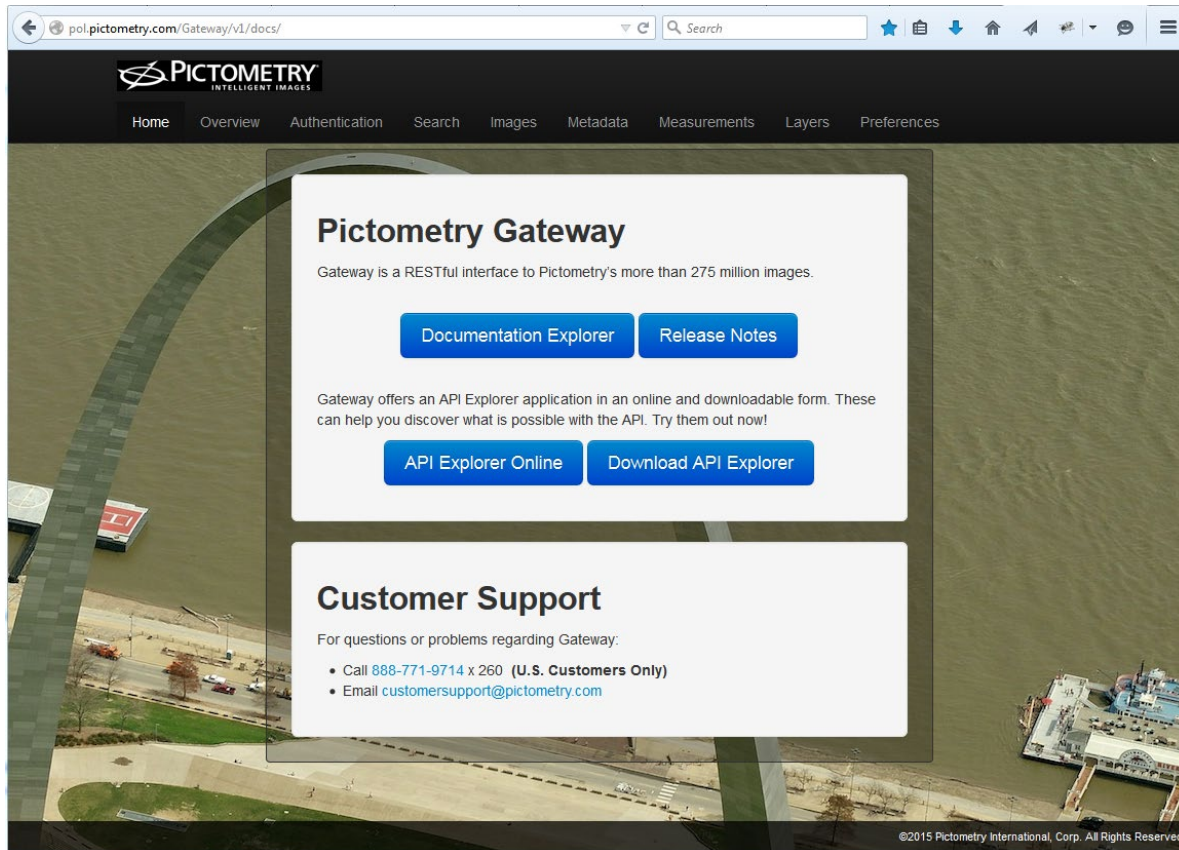

Pictometry Gateway

Retrieves static, discrete images from your online library and imports them to a pre-defined destination:

- Web Applications - <http://firemap.rmwb.ca/>
- Searches
- Reports
- Databases

A machine-to-machine application – no general user interface

Gateway Example

Property Results



Location
128 APPLEWOOD DRIVE FORT MCMURRAY

Coordinates:
-111.378338R3344.55.7100548947802

Legal Description:
138120257

Rapid Damage Assessment (RDA):
Destroyed

RDA Comment:

View in Map:
[View this address in the Fire Map](#)

North View

Before Fire (2015)



After Fire (2016)



Gateway Example

Incident Information	
Type of Incident <input type="checkbox"/> Accident (physical) <input type="checkbox"/> Accident (vehicular) <input type="checkbox"/> Assault/Fight <input type="checkbox"/> Complaint <input type="checkbox"/> Policy Violation <input type="checkbox"/> Theft <input type="checkbox"/> Threat <input type="checkbox"/> Property Damage / Vandalism <input type="checkbox"/> Other: _____	Classification of Incident <input type="checkbox"/> Event or facility-related <input type="checkbox"/> Interpersonal incident / conflict <input type="checkbox"/> Minor injury or illness <input type="checkbox"/> Serious injury or illness <input type="checkbox"/> Other: _____
Describe how the incident occurred using as many details as possible (use a separate sheet if needed). Describe what the person involved was doing when the incident happened Describe the injuries or damage / any first aid/medical assistance that was given, and by whom	
	
Response <input type="checkbox"/> Report only (no response) <input type="checkbox"/> Care not needed <input type="checkbox"/> Victim refusal of care <input type="checkbox"/> Medical attention on-site <input type="checkbox"/> Referral Health Services on-campus <input type="checkbox"/> Referral to health services off-campus <input type="checkbox"/> EMS transport	<input type="checkbox"/> PD/security summoned Officer's Name & Agency: _____ <input type="checkbox"/> Campus <input type="checkbox"/> City <input type="checkbox"/> Third-party security <input type="checkbox"/> Police report filed Report#: _____

“Frontage Finder”

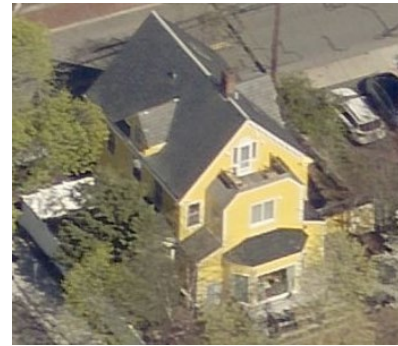
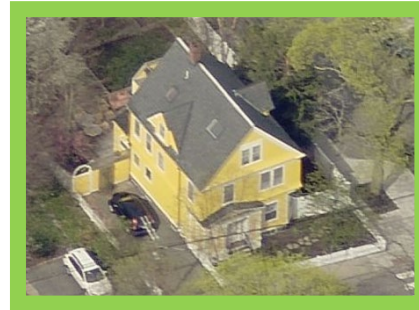



CONNECT Image Service

- Web Map Service (WMS), Web Map Tile Service (WMTS), and Tile Map Service (TMS) protocols, as defined by the Open Geospatial Consortium (OGC).
- Delivery method for orthomosaics only
- This allows the orthomosaics to be used in any GIS package or applications that can consume data published via the WMS, WMTS, and TMS standards.

	Integrated Pictometry Application (IPA)	Pictometry Gateway	CONNECT Image Service
Description	JavaScript Pictometry widget. Add a rich Pictometry viewer to web or desktop applications	Online API for downloading discrete location-focused images.	OGC-Compliant web protocol for serving georeferenced orthophotos
Interface	JavaScript, HTML, iFrame	JSON and XML	HTTP interface
Secure	Yes	Yes	Yes
Use Cases	Integrate a Pictometry viewer for oblique images into webmap or third party software	Call property-focused jpeg/png/gif/tiff/pdf of oblique imagery for websites, reports, CAMA systems, etc.	Consume orthomosaic imagery in website, application, or other third party software

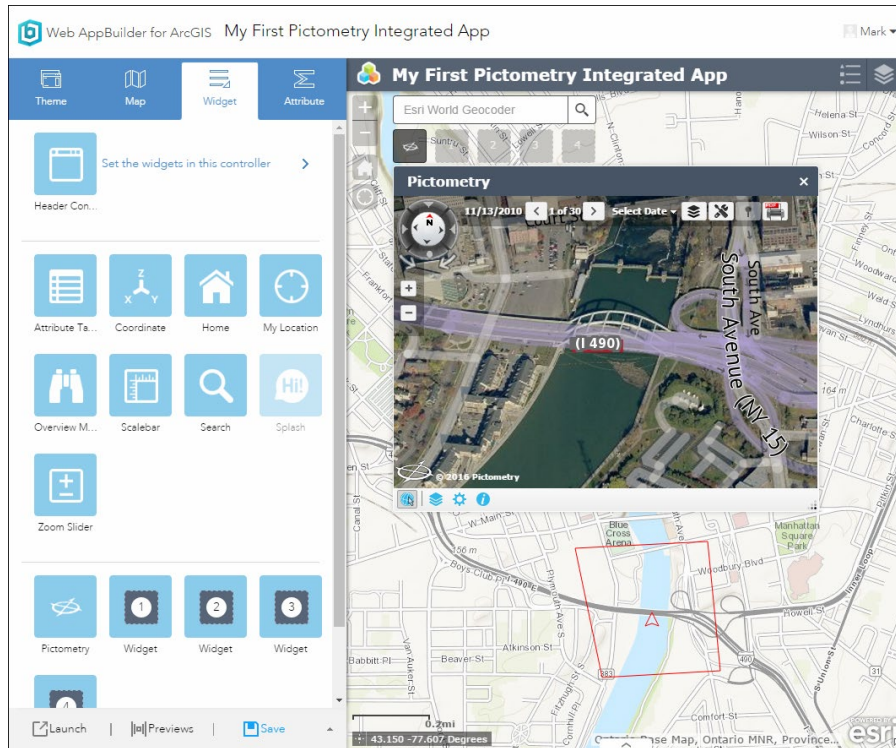

Pictometry for Esri Web AppBuilder (PWAB)

“PWAB” is a server-based widget that allows organizations to incorporate EagleView oblique and orthogonal imagery within web applications created using ESRI Web AppBuilder for ArcGIS (Developer Edition).

PWAB Example

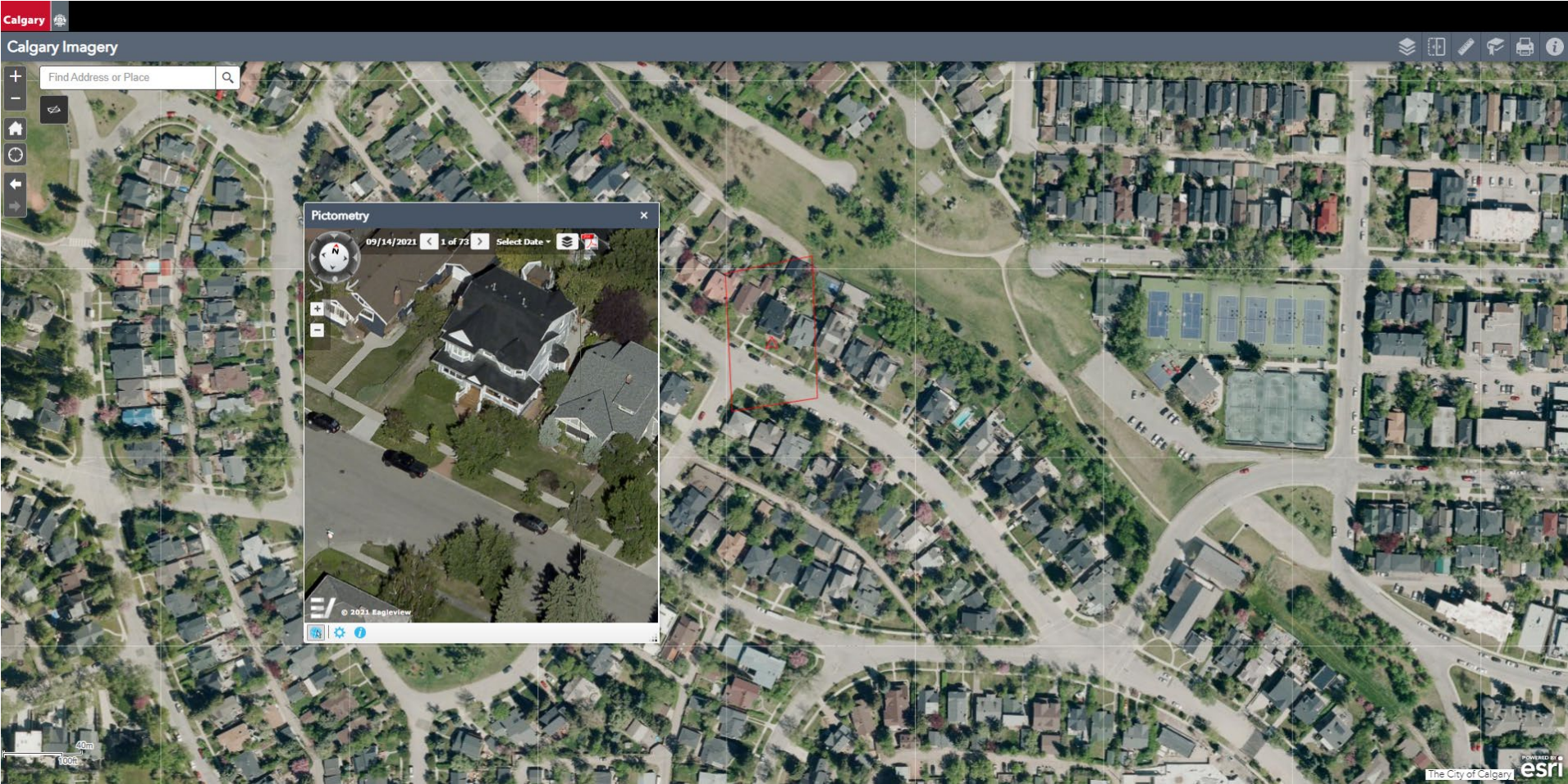

Pictometry for ArcGIS Desktop

View your oblique library from within ArcMap

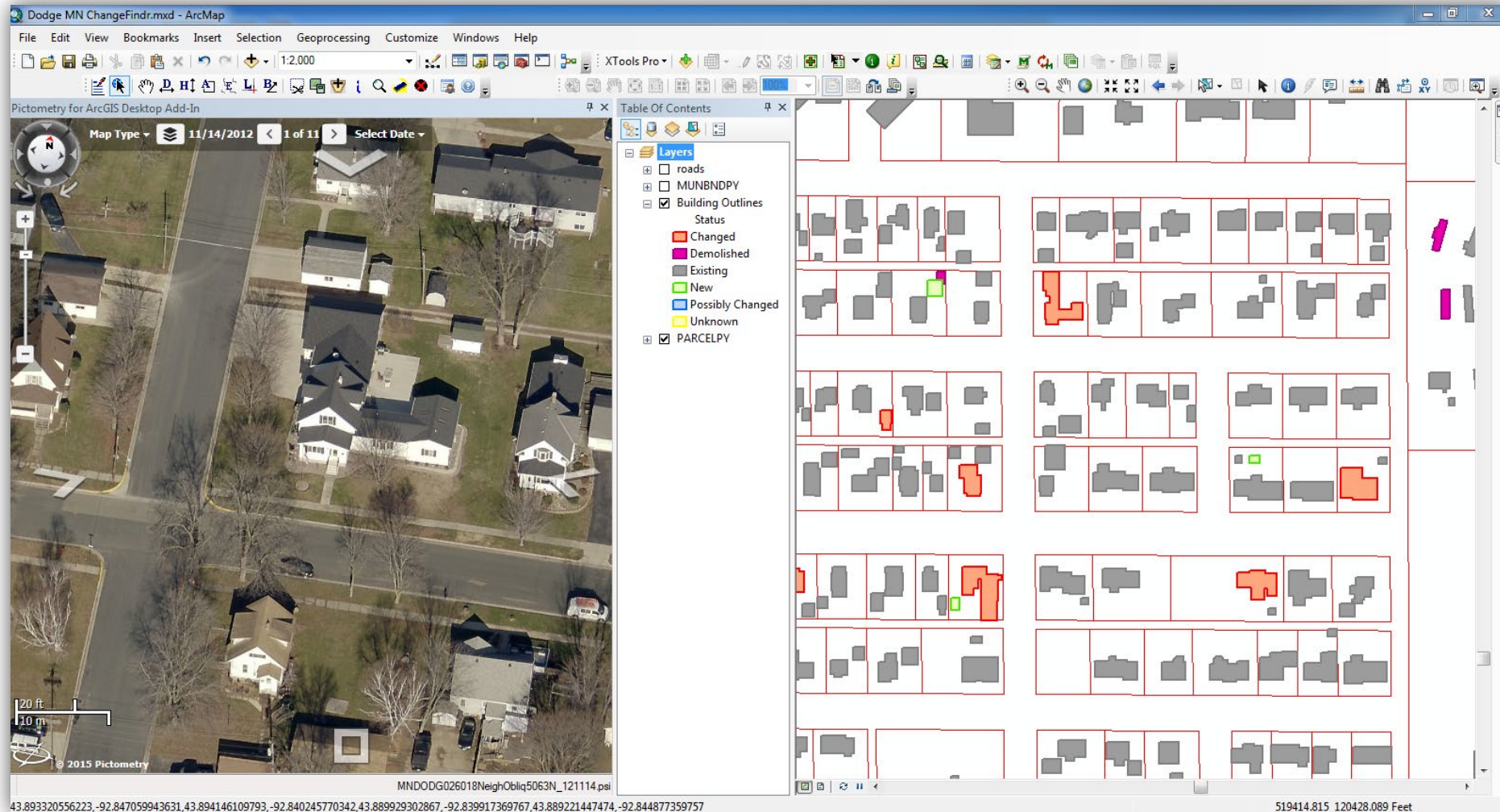

GIS Upload Your GIS Data

Online

Upload your GIS data files through the web interface. Both Shapefiles and KML/KMZ files are supported.

[Launch Online GIS Uploader](#)

ArcMap

Upload your GIS data files, along with their display configurations, through ESRI ArcGIS Desktop.

[Download Uploader for ArcMap](#)

Desktop

Perform automated updates of your uploaded GIS data files using the Desktop Uploader and Windows Task Scheduler. [Details...](#)

[Download Desktop GIS Uploader](#)

For assistance, contact Customer Support at 855-337-1526, or email customersupport@eagleview.com.

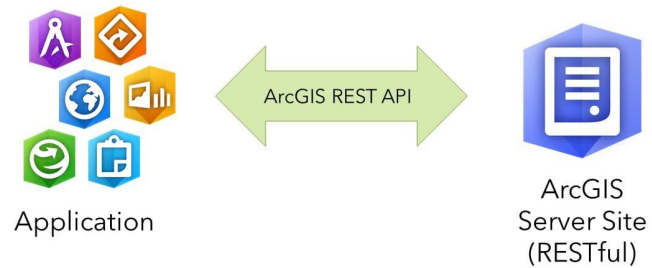

ArcGIS REST Services in Connect

Compatibility with ESRI's REST Services

- Stream GIS data from ArcGIS directly into your Connect account
- Data automatically synchronizes
- Eliminate the need for manual GIS uploads

Pictometry for ArcGIS Pro

View your oblique library from within Pro

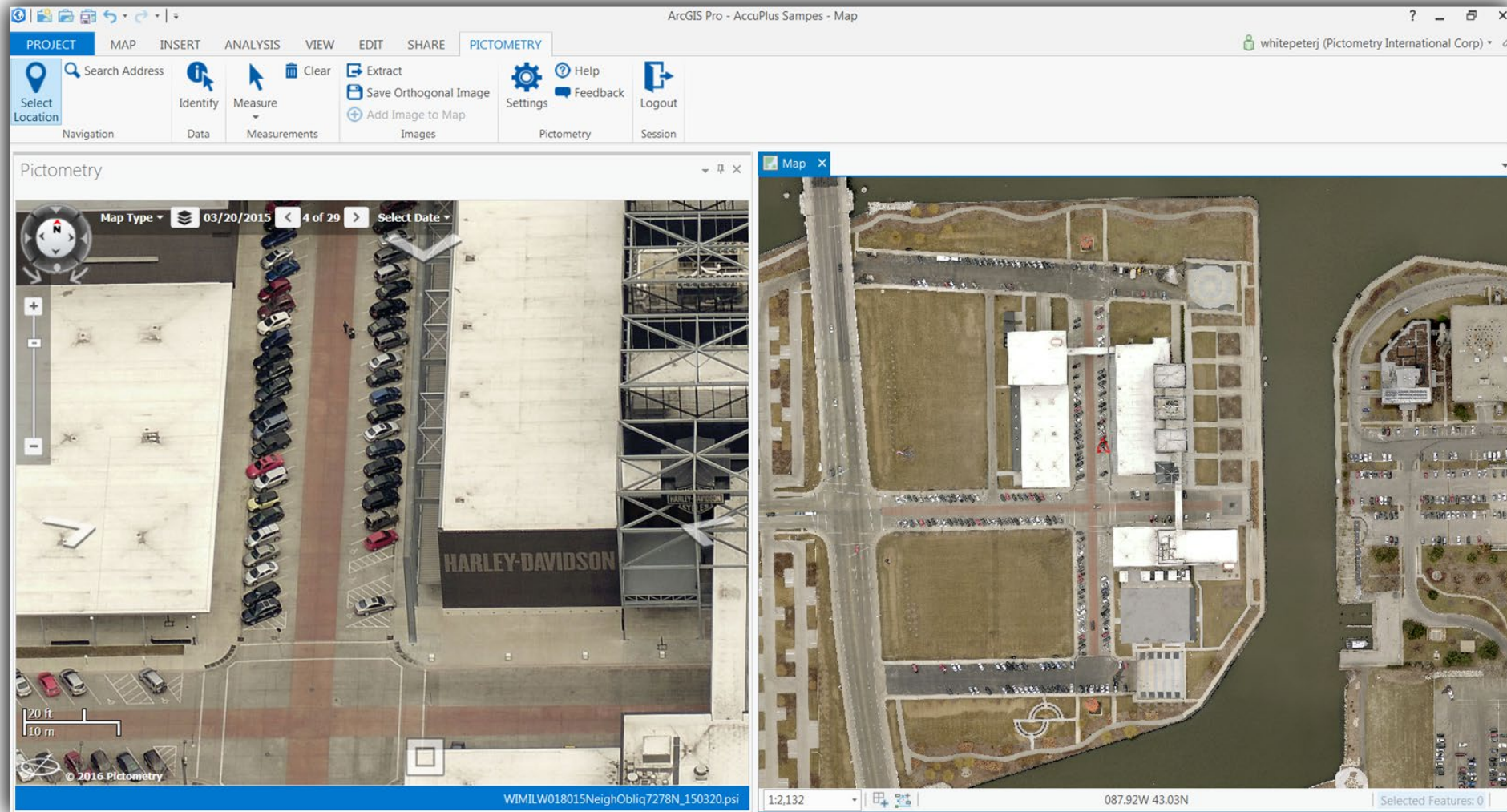

3D Mesh Models

View imagery in 3D using ArcGIS Pro, Skyline Terra Explorer, and more



3D Mesh Models

View imagery in 3D using ArcGIS Pro, Skyline Terra Explorer, and more

- Government agencies use geo-referenced [3D mesh](#) layers for urban planning, asset management planning, emergency response planning, land use planning, and more.
 - Measuring distance, area, and volume
 - Visualizing data in 3D environment
 - Creating interactive digital twin
 - Analyzing shade and viewshed
 - Mapping underground infrastructure
 - Creating flood and disaster scenarios
 - Forecasting growth
 - Placing roads, buildings, and facilities
 - Preparing for public safety events
 - And more...



Coming in 2023

Upgrade to our current API that will improve all web products

The screenshot displays a web-based map application. On the left, a 'Views Gallery' panel is open, showing a grid of view options: North, East, South, West, and Overhead. Below these are 'More: Views from South' and 'ADVANCED FILTERS'. The main map area shows an aerial view of Cinderella Castle in Orlando, Florida. A search bar at the top left of the map contains the text '4401 Floridian'. A search results dropdown menu is visible, listing several addresses: '4401 Floridian Way, Orlando, Florida 32830', '4401 Floridian Way, Lake Buena Vista, FL 32836', '4401 Floridian Dr, Fernandina Beach, Florida 32034', '4401 Floridian Way, Orlando, FL 32830', and '4401 Floridian Dr, Panama City, Florida'. The map includes various UI elements such as a search icon, a close icon, a compass, and zoom controls. The date '2019 Jan' is visible at the bottom of the map. The footer of the map contains copyright information: '© EagleView | © 2021 Microsoft Corporation © 2021 Maxar © CNES (2021) Distribution Airbus DS | © Mapbox © OpenStreetMap Improve this map'.

Other System Integrations

EagleView integrates with a variety of other partners and software companies, including dozens of national and locally operating computer-aided mass appraisal (CAMA) systems. Partners include:

[DevNet](#)

[Patriot Properties](#)

[Thomson Reuters](#)

[Tyler Technologies](#)

[VanGuard Appraisals](#)

Pictometry for CityWorks

High resolution obliques to help identify assets

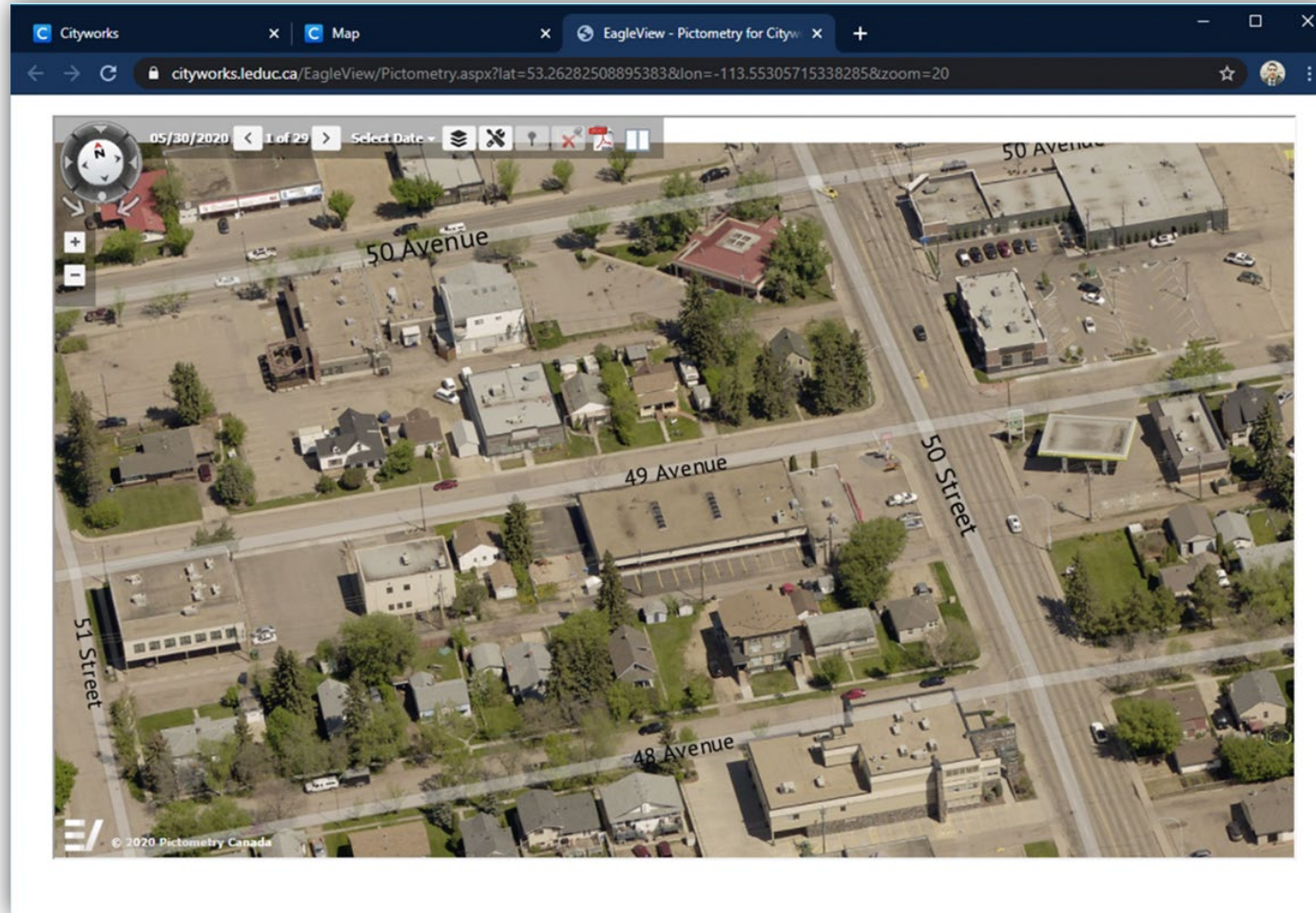



Integration Options

- [Integrated Pictometry Application \(IPA\) API](#)
- [Gateway API](#)
- [Image Service](#)
- [ESRI Solutions](#)
- [Other System Integrations](#)

THANK YOU!



eagleview

Doug Tonnemacher – Vice President of Sales (Government)

doug.tonnemacher@eagleview.com

Brianna Zumhof – Regional Technical Manager (Southern CA, AZ, NM)

brianna.zumhof@eagleview.com

Dorothy Friday – Regional Technical Manager (CO, UT, WY, MT)

dorothy.friday@eagleview.com

grazie 谢谢 ขอบคุณ

merci ευχαριστώ takk bedankt

tack Спасибо धन्यवाद ありがとう

gracias **Thank you** terima kasih
obrigado

teşekkür ederim kiitos 고마워요

danke شكرا köszönjük